

VIN: 1G1BG5SM2G7262923

MECHANICAL EMISSIONS SERVICES LLC

910 High Land Ave National City, CA, 91950 Ph 619 939 5143
Powered by -- Formula 1 Auto Repair -- (BAR NBR RC 00305923)



Cert number: CRM-00096

VIN: 1G1BG5SM2G7262923	Year: 2016	License Plate: R3	Owner: MARIA GUADALUPE PEREZ BARRON
Mfg In: Mexico	Make: Chevrolet	Model: Cruze	Odometer: 116163 miles (186945.76 KM)

Monitoring Information and certificate							
Misfire Monitor	PASS	Fuel System Monitor	PASS	CERT Number:	CRM-00096	Geolocation:	Latt: 32.4040. Long: -115.29558
Comprehensive Catalyst Monitor	PASS	O2 Sensor Monitor	PASS			EXPIRE: 2025-02-12	EET ITN: X20240926128929
Overall Test Result	PASS	Catalyst Monitoring:	PASS	Inspector Name:	ZAMANTHA TRUCIOS	Date:	2024-11-12

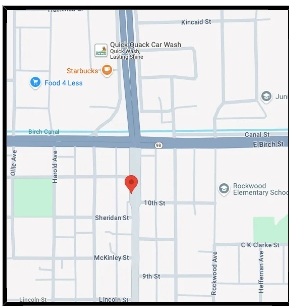
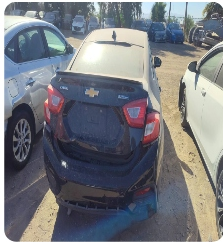

Certificate PDF:



Inspector signature:

ZAMANTHA TRUCIOS

Semarnat Authorization Letter No. SRA.600/DPRA/DPMR/377/2022
 CA BAR 97 GEN3 and/or Drew Technologies IMClean ESP 10400-89 software Version: 1602800772783
 Help? Contact us at support@mechanicalemissionservicesllc.com
 To verify this Certificate please go to: <https://n9.cl/reportlistmechanical>