

MECHANICAL EMISSIONS SERVICES LLC

910 High Land Ave National City, CA, 91950 Ph 619 939 5143
 Powered by -- Formula 1 Auto Repair -- (BAR NBR RC 00305923)

Cert number: CRM-00005



VIN: 3N1CN7AP9JL880061



VIN: 3N1CN7AP9JL880061

Year: 2018

License Plate: R3

Owner: **IMPORTACIONES RL SA CV**

Mfg In: Mexico

Make: Nissan

Model: Versa

Odometer: **96398 miles**
(155137.16 KM)

Monitoring Information and certificate

Misfire Monitor	PASS	Fuel System Monitor	PASS	CERT Number:	CRM-00005	Geolocation:	Latt: 32.693726. Long: -115.504535
Comprehensive Catalyst Monitor	PASS	O2 Sensor Monitor	PASS			EXPIRE: 2024-12-25	EEI ITN:X20240912329765
Overall Test Result	PASS	Catalyst Monitoring:	PASS	Inspector Name:	ZAMANTH A TRUCIOS	Date:	2024-09-25

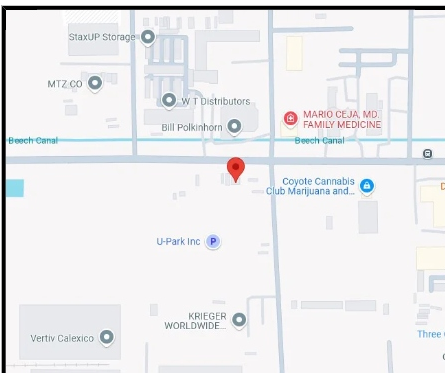
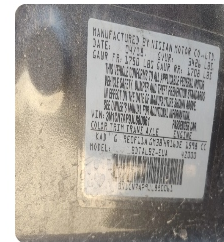
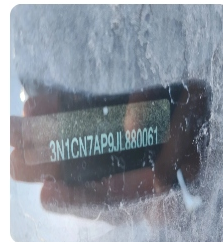

Certificate PDF:



Inspector signature:

ZAMANTHA

Sernamat Authorization Letter No. SRA.600/DPRA/DPMR/377/2022
 CA BAR 97 GEN3 and/or Drew Technologies IMClean EP 10400-89 software Version: 1602800772783
 Help? Contact us at support@mechanicalemissionservicesllc.com
 To verify this Certificate please go to: www.mechanicalemissionservicesllc.com

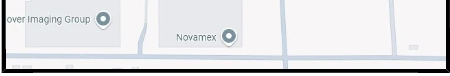

TRUCIOS

PRINT CERTIFICATE

Cancel